

## $ 699,900





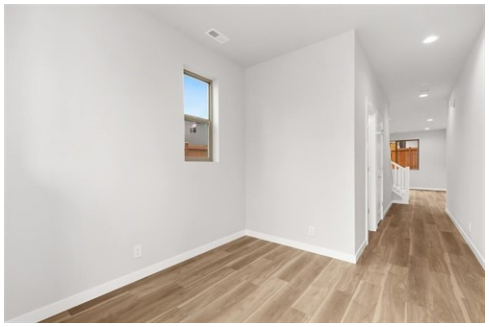



# 12420 SE 256th Pl Unit 14, Kent, WA 98030

- Beds: 3 | Baths: 2 Full, 1 Half
- MLS #: 2601989
- Single Family | 1,910 ft$^2$ | Lot: 3,258 ft$^2$
- More Info: 12420SE256thPlUnit14.IsForSale.com




Gary Hendrickson
Licensed Real Estate Broker
(253) 405-1099 (Cell)
garyh@gh1team.com
https://www.bhhssouthsoundproperties.com/

LUXURY COLLECTION™
BHHS South Sound Properties
1251 Regents Blvd
Fircrest, WA 98466


Experience the Conner Difference at Meristone, an exceptional collection of thoughtfully designed new homes located in the popular East Hill area of Kent. This Fabulous Vine plan makes a memorable first impression with a tall, welcoming entry door that invites you into a space filled with light & warmth. Light-filled, open-concept main level where everyday living feels elevated. The spacious great room is anchored by a striking full-height tiled electric fireplace, creating a cozy focal point perfect for gathering on quiet evenings. Just beyond, the bright and thoughtfully designed gourmet kitchen shines with a walk-in pantry & effortless flow to the patio for comfort & outdoor enjoyment, ideal for entertaining & unwinding. Upstairs, discover a versatile bonus room ready to become your media retreat, playroom, or home office. Three additional bedrooms provide space for everyone plus convenient upstairs laundry. The primary suite is a true sanctuary, featuring a spa-inspired 5-piece bath complete w/freestanding soaking tub-your own private escape at the end of the day. You will love this boutique community & the wonderful community park that includes a play structure and pickleball court. Impeccably Built by Conner Homes, Your Trusted Local Builder. $15K Incentive on this home with Trusted Lender! Use toward a rate buy-down or closing costs, ltd-time, subj to change, terms/conditions apply.


License#:35917.

©Properties Online, INC. The above information including square footage is deemed reliable but has not been independently verified and cannot be guaranteed. BHH Affiliates, LLC. An independently owned and operated franchisee of BHH Affiliates, LLC. Berkshire Hathaway HomeServices and the Berkshire Hathaway HomeServices symbol are registered service marks of HomeServices of America, Inc.® Equal Housing Opportunity. Information not verified or guaranteed. If your home is currently listed